GEN

Digitized by the Internet Archive
in 2011 with funding from
E-Yearbook.com

http://www.archive.org/details/reflector1951east

EN
ALLEN COUNTY PUBLIC LIBRARY
3 1833 01215 9718
GC
977.201
W46EU
1951

# *East Union School*

*Markle, Indiana*

# FOREWORD

Motto: "They conquer who believe they can."
Colors: Crimson and Silver
Flower: Red Rose

# CONTENTS


| | | |
|---|---|---|
| Faculty | - - - - | Pages 4- 7 |
| Classes | - - - - | Pages 8-23 |
| Sports | - - - - | Pages 24-31 |
| Activities | - - - | Pages 32-41 |

# Faculty

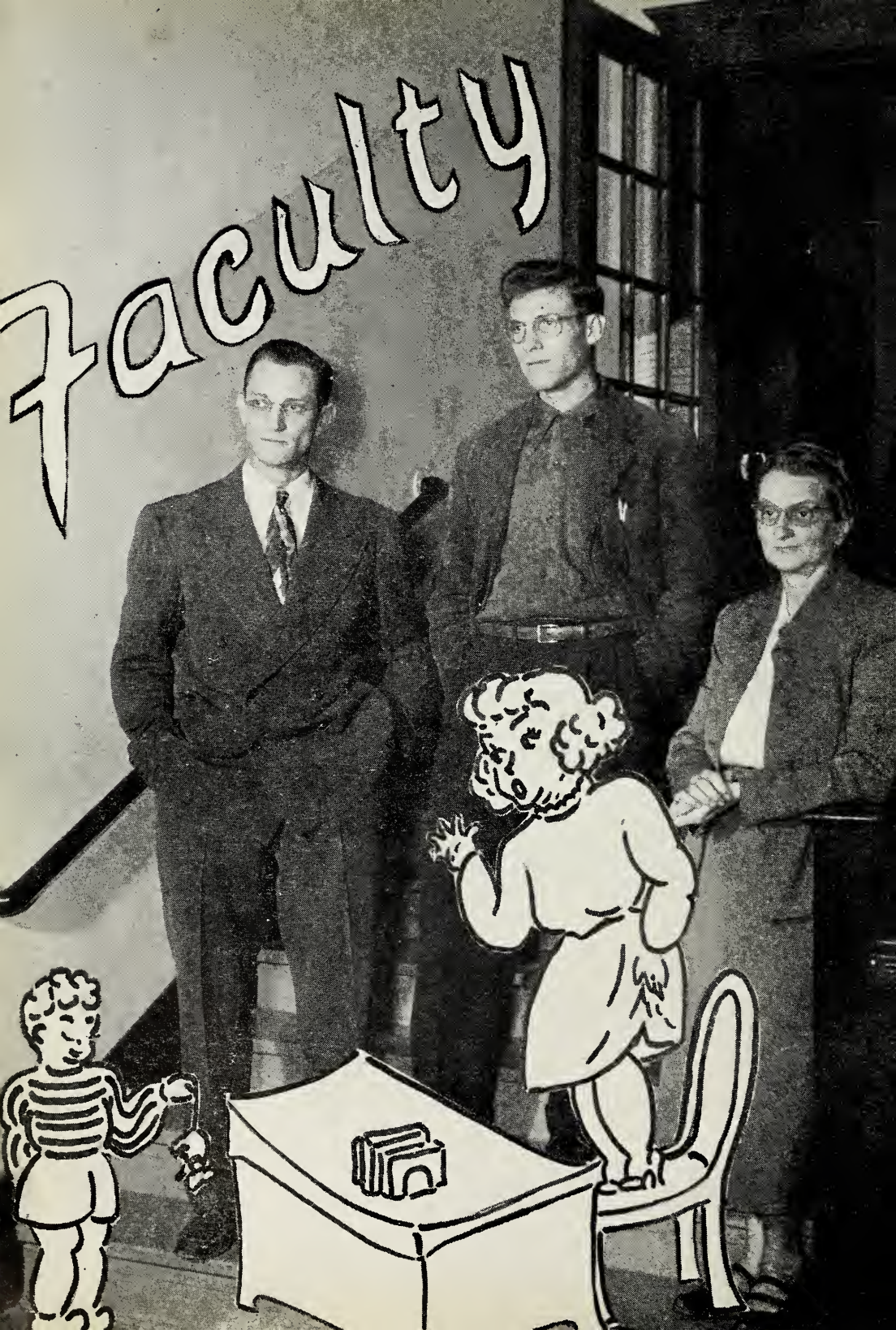

## Superintendent

### LLOYD C. LIEURANCE

Lloyd Lieurance, county superintendent, is back for the second year after serving in the armed forces and is doing a fine job.

## Principal

### HERMAN E. FRANTZ

We wish to thank our principal, Mr. Frantz, for the fine start in life, he has helped us obtain. His enthusiasm in our classes has made high school more interesting.

## Trustee

### LAWRENCE PLATT

We wish to thank Mr. Platt for his co-operation during our high school years toward making our school life more enjoyable.

# FACULTY

Raymond Garrett

Mathematics
Sponsor Sophomore Class

Dana Boyd

4-H Leader
Agriculture
Driver's Training
Sponsor Junior Class
Chemistry

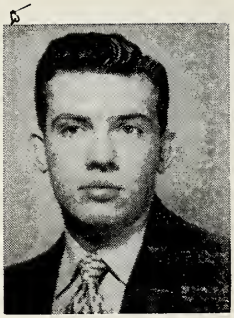

Clyde Carter

English
History
Junior High Coach
Sponsor Eighth Grade
Health

Marshall Schoef

Geography
English
Coach
Physical Ed
Sponsor Freshman Class

Florence Grayston

Music
Art

Hannah Rutenberg

4-H Leader
Commerce
Home Economics
Sponsor Seventh Grade

Jeanne Raber

English
Latin
Health
Physical Ed
Librarian
Sponsor Senior Class

James Turner

Band

Eulala McLean

Grades 5 & 6

Guinevere Lesh

Grades 3 & 4

Ruth McClure

Grades 2 & 3

Bernece Martin

Grade 1

# Familiar Faces Around The School

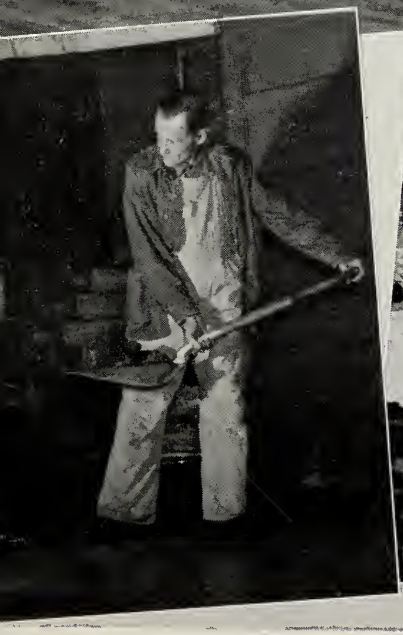

Yea! Rah!
Heave! Ho!

Working??
K. P. Duty

# Classes

Danger, Chemistry Class!
Oh!
The Thing!

What Flavor?
Why?
Peek-A-Boo!

# SENIORS

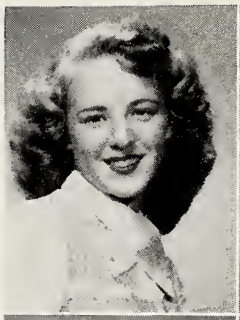

**Joan Huffman**

Paper Staff 4
Annual Staff 4
Chorus 1, 2, 3, 4
Sextet 3, 4
4-H 2, 3, 4
Plays 3, 4

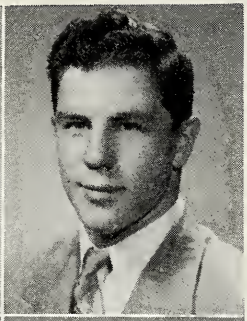

**Joe Huffman**

Paper Staff 4
Annual Staff 4
Chorus 1, 2, 3, 4
Band 1, 2, 3, 4
Basketball 1, 2, 3, 4
Softball 2, 3, 4
Track 2, 3, 4
Quartet 2, 3, 4
4-H 1, 3, 4
Plays 3, 4
President 1, 3
Vice President 4

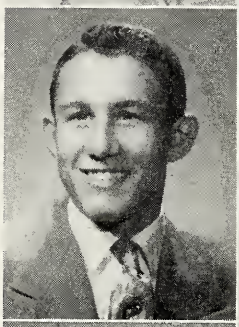

**Terry Bowman**

Paper Staff 4
Annual Staff 4
Chorus 1, 2, 3, 4
Basketball 1, 2, 3, 4
Softball 3, 4
Track 1, 2, 3
Quartet 4
Plays 3, 4

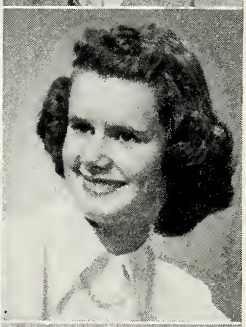

**Marilyn Moore**

Paper Staff 4
Annual Staff 4
Chorus 1, 2, 3, 4
4-H 1
Play 3

**Esther Van Meter Lahr**

Paper Staff 4
Chorus 3, 4
Play 3
Band 3, 4

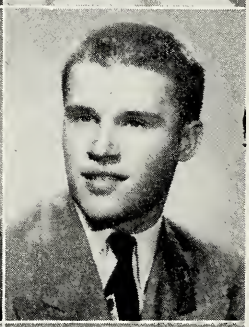

**Hal Platt**

Paper Staff 4
Annual Staff 4
Chorus 2, 3, 4
Band 1, 2, 3, 4
Basketball 1, 2, 3, 4
Softball 1, 2, 3, 4
Track 1, 2, 3, 4
Quartet 2, 3, 4
4-H 1, 2
Plays 3, 4

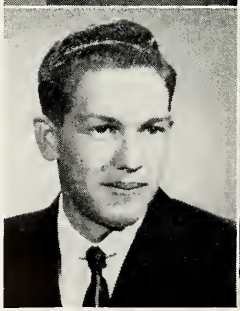

**Wayne Willett**

Paper Staff 4
Annual Staff 4
Play 4

**Helen Herndon**

Paper Staff 4
Annual Staff 4
Chorus 1, 2, 3, 4
Sextet 4
4-H 1
Secretary 4
Plays 3, 4

# SENIORS

**Eugene Norris**

Paper Staff 4
Annual Staff 4
Chorus 1, 2
Basketball 1, 2, 3
Softball 1, 2, 3, 4
Track 1, 2
4-H 1, 2, 3, 4
President 2
Vice President 3
Sec'y-Treas. 1
Play 3

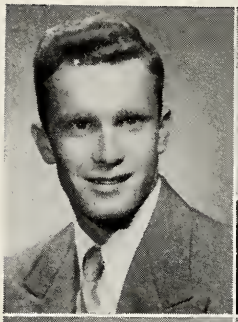

**Hazel Girdham**

Paper Staff 4
Chorus 3, 4
Play 3

**Babe Eichhorn**

Paper Staff 4
Annual 4
Chorus 1, 2, 3, 4
Sextet 2, 3, 4
Plays 3, 4

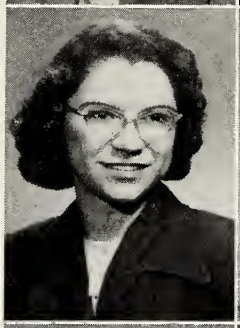

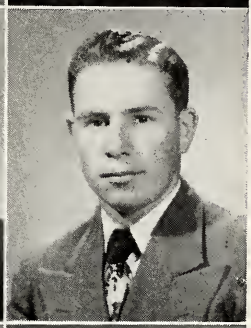

**Charles Dennis**

Paper Staff 4
Annual 4
Chorus 2, 3
Basketball 2, 3
4-H 1, 2, 3, 4
Play 3

**Robert Cayot**

Paper Staff 4
Annual 4
Chorus 1, 2, 3, 4
Band 1, 2, 3, 4
Basketball 2, 3
Softball 4
Track 3
4-H 3, 4
Play 3

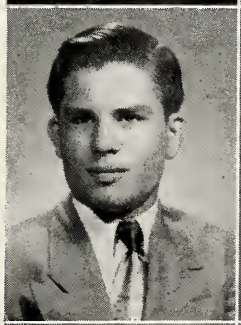

**Shirley Bumgarner**

Paper Staff 4
Annual 4
Chorus 1, 2, 3, 4
Sextet 2, 3, 4
4-H 2
President 4
Vice President 2
Secretary 1

**Rosalyn Stahl**

Paper Staff 4
Annual 4
Chorus 1, 2, 3, 4
Sextet 4
4-H 2
Plays 3, 4

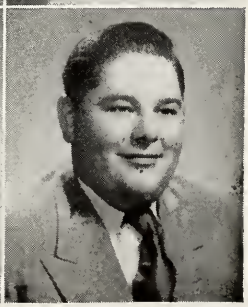

**Carl Anderson**

Paper Staff 4
Annual 4
Chorus 1, 2
Basketball 1, 2
4-H 1, 2, 3, 4
Secretary 2, 3
Treasurer 2, 3, 4
Plays 3, 4
Kitchen 2, 3, 4
Student Mgr. 4

## SENIOR OFFICERS

Back Row:

Helen Herndon, Secretary
Carl Anderson, Treasurer

Front Row:

Joe Huffman, Vice-Pres.
Rosalyn Stahl, News Reporter
Shirley Bumgarner, Pres.

## CLASS HISTORY

Under Miss Martin, we started our first year, thirteen strong. The beginning students were: Jed Burnau, Terry Bowman, Hal Platt, Robert Cayot, Helen Newhard, Marilyn Harnish, Shirley Bumgarner, Dolores Willson, Alma Kumfer, Babe Eichhorn, Jim Weikel, Lee Hoopingarner, and Paul Elliot. During the year Joan and Joe Huffman joined us from Putt school and George Ertel from Rockcreek.

With Miss Martin still as our teacher, we started the second grade. There were no newcomers, but Lee Hoopingarner left us at the end of the year to go to Rockcreek.

As we journeyed to the third grade, we found we had a new teacher, Mrs. Swank, and when we entered the fourth grade we found Mrs. Eberhart was to be our teacher. There were no newcomers during the third and fourth grades, but Alma Kumfer left us in the third grade.

During the fifth year, with Miss Boyd as our teacher, Carl Anderson and Marilyn Moore entered our class from Hillcrest, and Bill Gephart from Ossian.

Mrs. Hammond was our teacher for the sixth grade, with no newcomers that year.

In the seventh grade we had that wonderful sensation of being moved upstairs, with Mr. Wall as our teacher. This year we received a new student, Eugene Norris from Huntertown. We also lost a student, Dolores Willson, who moved to Huntertown.

In the eighth grade, Mr. Wall was still our teacher, with two newcomers, Rosalyn Stahl from Markle and Shirley Perry from Fort Wayne. Shirley left us at the end of that year.

The nineth grade rolled around and we had the wonderful feeling of being in high school. This year's new students were Wilma Quinn and Barbara Ferguson. At the end of the year Jim Weikel, Marilyn Harnish, and Wilma Quinn left Union Center.

The Sophomore year wasn't as thrilling, but we turned out to be the first

Sophomore class to sponsor a skating party. Barbara Ferguson left us at the end of the year.

When our Junior year rolled around the time seemed to go faster and faster. Some of the highlights of the year were: Our play, "Desperate Ambrose", receiving our class rings, the Junior-Senior Reception, a Skru-Ball game, sponsored by us, and most of all the realization that the coming year would mean that we would at last be "Seniors." We received two new students, Esther Van Meter from Warren and Hazel Girdham from Ohio.

Then the great day came, when we entered Union Center as "Seniors". We started out the year by trying to think of ways to make money to go on our trip. We started right away on our play, which was, "His Name Was Aunt Nellie," given on October 24, 1950. In the meantime there were other things to do such as getting our pictures taken, selling Christmas Cards, getting ads for our annual, ordering our caps and gowns, invitations and name cards, and getting out our school paper every month. A lot of the activities we had were for acquiring money for our Senior trip, which promised to be a trip that we will always remember. We also received into our number a newcomer, Wayne Willett from Arkansas.

And then the memorable day of graduation, and after twelve years, we leave Union Center.

---

# *Autographs*

# CLASS WILL

We, the Senior Class of 1951, County of Wells, State of Indiana, being of sound mind and body, after four strenuous years, find it necessary to leave our outstanding faults and virtues to other members of the student body. We do hereby make, publish, and declare this to be our Last Will and Testament.

I, Carl Anderson, will a good portion of my weight to Bob Dafforn.

I, Terry Bowman, will my ability to be mischievous to Dick Youkey.

I, Shirley Bumgarner, will my nickname "Squirrely" to Eunice Bradburn, and I hope it brings her a lot of good luck.

I, Bob Cayot, will my ability to fight to Don Taylor.

I, Chuck Dennis, will my ability to skate backwards and forwards to Bernard Osborn.

I, Babe Eichhorn, will Dick Couch to Peggy Thoma.

I, Hazel Girdham, will my little feet to Violet Pope.

I, Helen Herndon, will my ability to have a special school bus every Friday night to Shirla Anderson.

I, Joan Huffman, will my place in the sextet to Nancy Bowman, and I hope she enjoys it as much as I have.

I, Joe Huffman, will my musical ability to Rex Brown.

I, Esther Lahr, will my ability to stick to one man to Marilyn Eckelbarger.

I, Marilyn Moore, will my ability to set by Wayne Willet in bookkeeping class to Alice Fritz.

I, Eugene Norris, will my red hair to John Hanauer.

I, Hal Platt, will my ability to get a haircut each week to Don Carl.

I, Rosalyn Stahl, will my ability to eat all the time and still stay thin to Barbara Mulles.

I, Wayne Willett, will my ability to play the guitar to Charles Wheeler.

To the School we leave our appreciation of our education and the good times we have had throughout the years.

To the Faculty we give our appreciation of their wonderful patience.

To the Juniors we will our ability to produce a good school paper.

To the Sophomores we will our ability to work hard at all our goals.

To the Freshmen we will our good behavior throughout our high school years.

Signed, sealed, published and declared, by the sixteen members mentioned above, to be our Last Will and Testament, we do hereby set our seal on this first day of February, 1951, at Union Center School, County of Wells, and State of Indiana.

SENIOR CLASS

Witnesses:

----------, Principal

----------, Sponsor

# CLASS PROPHECY

After taking off from Mars in our 1966 Flying Saucer, our destination unknown, we end up on a planet named Krypton. After looking around for a while we run into an old classmate, Carl Anderson. We discover he is raising Super birds. As we all know, this is the planet Super Man came from. At the moment he is giving his birds a bath in Super Suds.

We are zooming through space when suddenly we hear a loud noise. Zoom, zoom! What was that? We look around and see an interplanetary race. All hot rod saucers are speedy but one is way ahead. As it reaches the finish and the driver climbs out we recognize him as our old classmate, Terry Bowman. He says that speed was very slow. As of yet Terry has been too fast to catch a wife.

We finally landed on that old planet, earth. After looking around for a while guess whom we found. Being a down to earth girl, Shirley Bumgarner, naturally. She tells us she is married and is living on a farm and raising uranium. Synthetic, of course.

After searching for a while we stumbled on to a golf course and who do you suppose we found there? Why Robert Cayot, of course. He tells us the golf balls are now jet propelled.

Bob tells us Charles Dennis is still at the General Electric and so we'll drop in on him. We finally locate him just to find that he is now general manager of the company. He said they were making parts for interplanetary ships.

After searching the earth we finally found Babe Eichhorn and she tells us her name is now Wilson and that they are raising pure bred dairy cattle.

Babe tells us that Hazel Girdham and Gene finally got married and they are both teaching school.

We took off again and decided we were hungry so we stopped at a drive-in on Pluto and who should wait on us but another classmate, Helen Herndon. She tells us that she owns the place.

After taking a tour of Pluto we fly back to earth and land on Broadway in New York. There we see a sign on a theater that says, "Crum, Inc." That name sounds familiar so we drop in. Sure enough, it is Joan Huffman and Dean. They have a show all their own.

While we are in New York we drop into the United Nations Building and find that Joe Huffman is president of the U. N. Security Council.

We are told that Marilyn Moore is now a millionairess. She has been dealing in the stock market.

Joe told us that Eugene Norris is surveying for an engineering project on the earth's moon.

Our next stop is Fort Wayne, Indiana, where we find the heart of basketball enthusiasm. We find that the earth has thrown together its basketball team and is playing other planets. We also find to our surprise that Hal Platt is the manager of the earth's powerful team.

After a brief chat with Hal we decide to have a bite to eat in the Hall's-Drive-In. When we get to the new and very modern Broadway Bridge we see a large neon sign which reads, "Stahl's Drive Inn, Dine and Dance." This sign has us wondering about our classmate, Rosalyn Stahl. As we step into the main lobby we see Rosalyn coming to greet us. She asks us to look around and see what a modern drive-inn is like. It is a very beautiful place with a large lawn and terrace behind for summer purposes. It really is more of a place of relaxation that a drive inn diner. We ask Rosalyn how she came about the good fortune and we find that she too had invested stocks in some large company and they paid off.

After a pleasant afternoon we decided to fly to Florida and we find Mrs. Esther Lahr and her husband own a tourist court and are doing very well. We are glad that she is happy and content and that we may stay over some time for the summer.

We have one more stop to make and that is in sunny California in the heart of the motion picture industry. There we find Wayne Willett, popular singer, dancer, and screen star. He says he has converted from hillbilly music to popular hit songs and this is the result. This is a very pleasant surprise but we would still like to know what he did with his guitar. "I still have it as a remembrance of my old days at Union Center."

We have just made a complete preview of what the future could hold for us and what you could possibly look forward to in maybe half a century. Don't laugh too hard at this for you don't know how much truth it holds.

JUNIOR CLASS OFFICERS:

Maurice McBride, Vice-President; Jeanne Thomas, Secretary; Don Taylor, President; John Hanauer, Treasurer; Barbara Akom, News Reporter

FIRST ROW: Left to Right:

Jeanne Thomas, Maurice McBride, Marilyn Eckelbarger, Robert Leimenstoll

SECOND ROW:

Joyce Currence, Bernard Osborn, Carol Boxell, Robert Jackson, Betty Boxell, Dick Youkey

THIRD ROW:

Nancy Bender, John Hanauer, Violet Pope, John Earnest, Barbara Akom, Don Taylor, Barbara Mulles

# JUNIORS "51"

SOPHOMORE CLASS OFFICERS:

Don Hoopingarner, President; Philip Wilson, Reporter; Dan Dafforn, Treasurer; Nancy Bowman, News Reporter and Noel Burger, Secretary

FIRST ROW: Left to Right:

Don Hoopingarner, Eunice Bradburn, Dan Dafforn, Nancy Bowman

SECOND ROW:

Wilbur Overholt, Philip Wilson, Sally Burnau, Bob Dafforn, Shirla Anderson, Max Stinson

THIRD ROW:

Max Boxell, Dorothy Smith, Delos Fisher, Alice Fritz, Noel Burger, Charles Wheeler

# SOPHOMORES "51"

# Freshmen

OFFICERS

President
Marlene Platt
Vice-President
Melba McBride
Sec'y-Treas.
Philip Hoopingarner
Reporter
Peggy Thoma

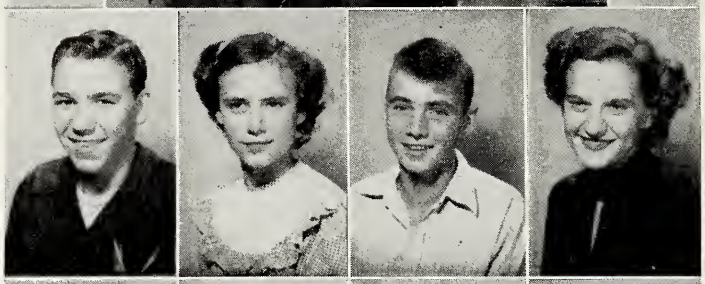

Left to Right

Jim Bunsold
Marilyn Boxell
Tom Burnau
Peggy Thoma

Marilyn Carpenter
Don Carl
Marlene Platt
Morris Willett

Ronnie Grim
Margaret Haines
Ronnie
Hoopingarner
Anna Newhard

Melba McBride
Philip Hoopingarner
Velma Patty
Earl Ross

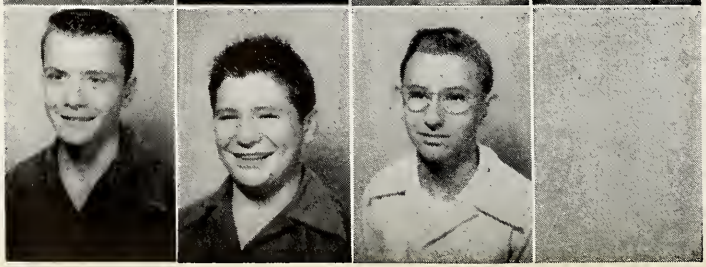

Roger Norris
Richard Cayot
Terry Shepler

## EIGHTH GRADE

**First Row: Left to Right**
Janet Allen, Jerry Corell, Larry Corell, Agnes Wilson, Billy Fisher

**Second Row:**
Mary Burnau, Billy Thurber, Nancy Thurber, Melba Overholt, Marilyn Overholt

**Third Row:**
Jerry Quackenbush, Dorothy Stahl, Donald Clark, Ronald Clark, Donna McCartney

**Fourth Row:**
Harold Wheeler, Patty Kaylor, Larry Lesh, Diane Denney, David Reavis

**Fifth Row:**
Joyce Ross, Larry Burgess, Sue Newhard, Richard Norris, Bob Christman, Lynn Smuts

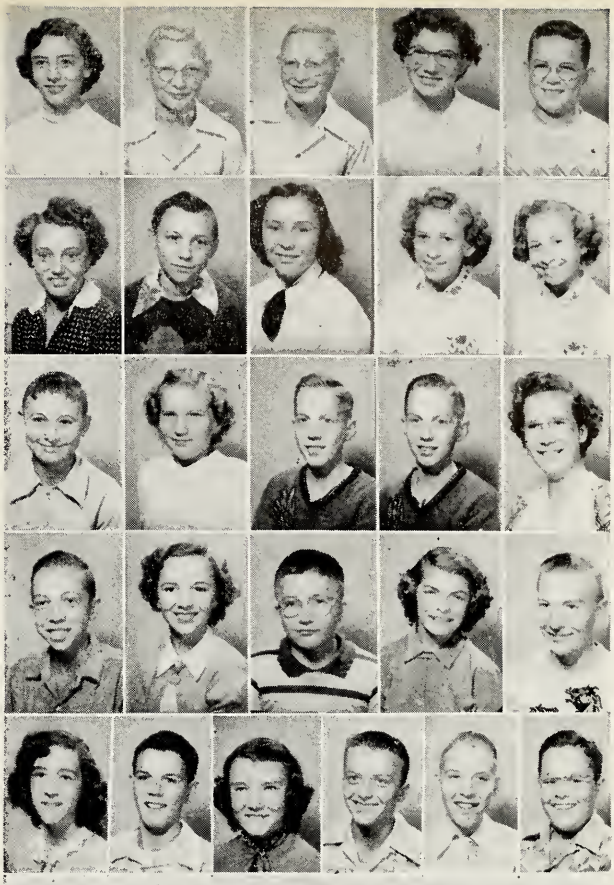

## SEVENTH GRADE

**First Row: Left to Right**
Carolyn Cayot, Bobby Elzey, Ann Jackson, Earl Gaskill, Marvin Bradburn

**Second Row:**
Marvel Bradburn, Joe Hanauer, Louanna Parker, Billy Bender, Beverly Baker

**Third Row:**
Melvin Meyers, Kitty Thoma, Tom Jackson, Virginia Earnest, David Dafforn

**Fourth Row:**
Wayne Pope, Johnnie Johnson, Herman Osborn, John Patty, Rex Brown

## GRADE SIX

**First Row: Left to Right**
Phillip Bunsold, Lynn Dafforn, Douglas Taylor, Jerry Schwartz, Billy Jo Shepler.

**Second Row:**
Mary Lou Wolf, Janet Quackenbush, Jane Gardenour, Kathryn Burnau, Janet Boxell.

**Third Row:**
George Hoopingarner, Lewis Dean Sink, Bobby Smith, Norman Wall, Eddy Weisenauer.

**Fourth Row:**
Dixie Dennis, Chester Haines, Lillian Osborn, James Corell, Mary Lou McBride.

**Fifth Row:**
Bobby Caley, Ronnie Galloway, Bobby Osborn.

## GRADE FIVE

**Sixth Row: Left to Right**
Brenda Allen, Sammy Boyd, Linda Brown, Donald Bunsold, Judy Burnau.

**Seventh Row:**
Russell Haines, Janice Corell, Jimmie Roussey, Barbara Jackson, Larry Stahl.

**Eighth Row:**
Bernelle Willett, Betty Smith, Maxine Osborn, Judy Hoopingarner, Sharon Goshorn.

**Ninth Row**
Lois Gaskill, Charlotte Fusselman, Bonnie Fisher, Susan Cooper.

## GRADE FOUR

**First Row: Left to Right**
Richard Pope, Shirley Merchant, Wayne Settlemeyer, Judy Davis, Richard Mishler.

**Second Row:**
Teddy Thoma, Richard Reuter, Jimmy Levy, Ronnie Mulles, Ardith Smith.

**Third Row:**
Carolyn Christman, David Denman, Marilyn Cayot, Bruce Johnson, Mary Jo Cline.

**Fourth Row:**
Billy Connett, Martha Burnau, Max Reidenback, Shirley Bunsold, Garry Carl.

**Fifth Row:**
David Stinson, Landa Kay Fausz, Kirby Dafforn, Wilma Milby, Jerry Lenmore

## GRADE THREE

**First Row: Letf to Right**
Nancy Eckelbarger, Philip Norris, Judy Caston, Jerry Haney, Linda Burnau.

**Second Row:**
oBarbara Lindman, Rose Osborn, Carolene Fishbaugh, Catherine Fate, Lila Boxell.

**Third Row:**
Mary Ann Gerber, Lane Netherland, Susanne Boyd, Tommy Ross, Patricia Spaid.

**Fourth Row:**
Katherine Richardson, Betty Roussey, Larry Meyer, Dolly Fusselman, Bonnie Cooper, Floyd Meyer.

**Fifth Row:**
Nancy Wilson, Sue Parker, Donnie Wolf, Myron Bradburn, Karen Quackenbush, Roger Wendell.

## GRADE ONE

**First Row: Left to Right**
Joyce Eckelbarger, Vernon Bradburn, Carolyn Mishler, Donald Grim, Betty Fusselman.

**Second Row:**
Michael Slater, Carolyn DeWalt, John Christman, Marjorie Leimenstoll, William Gardenour.

**Third Row:**
Carmen Gonzales, David Fate, Janet Bunsold, Robert Bender, Tessa Couch.

**Fourth Row:**
David Bunsold, Linda Jo Overholt, James Vandewalker, Amanda Burnau, Kendric Chaney.

**Fifth Row:**
Darleen Branstrator, Richard Fairchild, Danny Archbold, Keith Rinehart, Barbara Connett, Johnny Gonzales.

## GRADE TWO

**First Row: Left to Right**
Jack Keidel, Sonja Smith, Freddie Crowl, Lois Settlemeyer, David McBride.

**Second Row:**
Leitia Earnest, Gene Parker, Ruth Fritz, Jerry Fusselman, Carole Scare.

**Third Row:**
Richard Gardenour, Larry Gaskill, Lois Fritz, Jerry Shutt, Philip Smith.

**Fourth Row:**
Frank Gonzales, Rebecca Lipkey, Bruce Reidenbach, Janet Line, Keith Galloway.

**Fifth Row:**
Karen Stolte, Alan Dixon, Betty Cline, Tommy Fisher, Janice Caley, Bob Fairchild.

# GRADE SNAPS

Ugh! We second graders
I know!
Mother's little helpers!

The pause that refreshes!
Future artists!
The patient workers!

# Sports

Hanauer
Fisher
Burger
Lementale
Platt
Bolell
McBride
Huffman
Hoopingarner
Jackson
Bowman
Dafforn

Back Row, left to right: John Hanauer, Hal Platt, Robert Leimenstoll, Maurice McBride, Don Hoopingarner, Joe Huffman, Delos Fisher, Terry Bowman, Robert Jackson and Max Boxell.

Front Row, left to right: Carl Anderson (student manager), Marshall Schoeff (coach) and Richard Cayot (student manager).

# BASKETBALL

The varsity squad of the Union Center High School basketball team consisted of only three returning letter men. The remainder of the squad was brought up from the second team.

Hal Platt, 5'10", 158 pound senior,, guard, played 3 years of varsity basketball and one year of second team ball.

Joe Huffman, 5'10½", 170 pound senior, forward, played 1 year varsity basketball and 3 years of second team ball.

Terry Bowman, 5'11", 165 pound senior, forward, played 1 year of varsity basketball and 3 years of second team ball.

Maurice McBride, 5'10½", 150 pound junior forward, played 2 years varsity ball and 1 year second team basketball.

John Hanauer, 5'5", pound junior guard, played 1 year varsity ball and 3 years second team.

Robert Jackson,5'9", 165 pound junior forward, played 1 year of varsity ball and 2 years of second team ball at Rockcreek.

Robert Leimenstoll, 5'10", 158 junior forward, played 1 year of varsity ball and 1 year of second team.

Don Hoopingarner, 5'11½", 160 pound sophomore forward, played 2 years varsity ball.

Delos Fisher, 5'10½", 165 pound sophomore guard, played 1 year varsity and 1 year second team.

Max Boxell, 5'9½", 130 pound sophomore guard, played 1 year varsity and 1 year second team.

Noel Burger, 5'9", 146 pound sophomore guard, played 1 year varsity and 1 year second team.

# BASKETBALL SCHEDULE
# 1950-1951

| | | | |
|---|---|---|---|
| Union 44 | Chester 64 | Union 35 | Ossian 73 |
| Union 29 | Lancaster 43 | Union 47 | White Institute 43 |
| Union 60 | Lafayette 52 | Union 34 | Lancaster 49 |
| Union 41 | Jackson 45 | Union 46 | Roanoke 51 |
| Union 27 | West Union 43 | Union 42 | Petroleum 58 |
| Union 47 | Liberty 5 | Union 54 | Lafayette 65 |
| Union 44 | Ossian 75 | Union 42 | Rockcreek 60 |
| Union 31 | Andrews 66 | Union 38 | West Union 64 |
| Union 36 | Rockcreek | Union 44 | Lancaster 52 |

Sectional Tourney: Union 26, Ossian 42.

# Second Team — Mgrs. — Cheer Leaders

**Student Managers, left to right:** Carl Anderson, Richard Cayot.

**Cheer Leaders, left to right:** Eunice Bradburn, Nancy Bowman, Marlene Platt.

**Players, front row, left to right:** Ronnie Hoopingarner, Noel Burger, Tom Burnau, Max Stinson, Don Carl, John Earnest, Don Taylor, Jim Bunsold.

**Back Row, left to right:** Philip Hoopingarner, Terry Shepler, Roger Norris, Philip Wilson, Marshall Schoeff-Coach, Wilbur Overholt, Ronnie Grim, Robert Dafforn, Danny Dafforn.

Wins 4 Loses 14

# JUNIOR HIGH BASKETBALL

**Back Row: left to right**

Lynn Smuts, Richard Norris, Larry Corell, Johnny Patty, Mr. Carter (coach), Marvin Bradburn, Jerry Corell, and Billy Thurber.

**Front Row: left to right**

Billy Fisher, Bob Christman. Joe Hanauer, Tom Jackson, Dave Reavis, Larry Lesh, Jerry Quackenbush, and Larry Burgess.

After a blistering beginning the Junior High basketball team tapered off and finished the year with a won-loss record of 10-6. Most of the losses were by a very narrow margin with Chester the only team to defeat the Jr. Badgers by more than four points. Chester was the only team that was not defeated in the return game.

All games were marked with the very even scoring which ten times spelled victory. The teams defensive average was 25.0 while the offensive average was 31.18.

The squad was composed of ten eighth graders and four seventh graders. The starting lineup was usually chosen from Jerry Quackenbush, Larry Burgess, David Reavis, Larry and Jerry Corell, Billy Thurber and Joe Hanauer.

By defeating Rockcreek and Vera Cruz the team advanced to the semi-finals of the county tournament where it was defeated by Chester 29-26 in a hard fought contest.

The 1950-51 Junior High free throw was awarded to Larry Corell with a .550 percentage with several others following closely with .500.

Nancy Thurber and Janet Allen were yell leaders and Lynn Smuts student manager.

# SOFTBALL

The varsity squad had the following record this season. The squad consisted of the following players: Don Hoopingarner, catcher; John Hanauer, 3rd base; Phil Wilson, catcher; Dick Youkey, right field; Danny Dafforn, 2nd base; Don Taylor, center field; Delos Fisher, left field; Joe Huffman, 2nd base; Terry Bowman, right field; Bob Leimenstoll, center field; Eugene Norris, shortstop; Hal Platt, pitcher.

The season ended with the team having 5 wins and 4 loses. We defeated Lancaster, Liberty, and Petroleum once and Lafayette twice. We were defeated by Chester, Jackson, Ossian, and Rockcreek. All the games were very close. They were usually decided in the last two innings.

# TRACK, 1951

After school, it was not surprising to see "Woody" Overholt and Darrel Anderson running up the road. These two boys were our long distance men and were only trying to get into shape. Carl Anderson, Dick Youkey, Terry Bowman, John Hanauer, Hal Platt, Don Hoopingarner, and Joe Huffman carried our hopes in the field events. Eugene Norris was our top dash man. Terry Bowman, Delos Fisher, Don Hoopingarner, and Joe Huffman were also valuable in the running events.

---

Front Row, left to right: Joe Huffman, Wilbur Overholt, Marshall Schoeff, Coach, Don Hoopingarner, Hal Platt.

Back Row: Carl Anderson, Student Manager, Terry Bowman, Delos Fisher, John Hanauer, Richard Cayot, Student Manager.

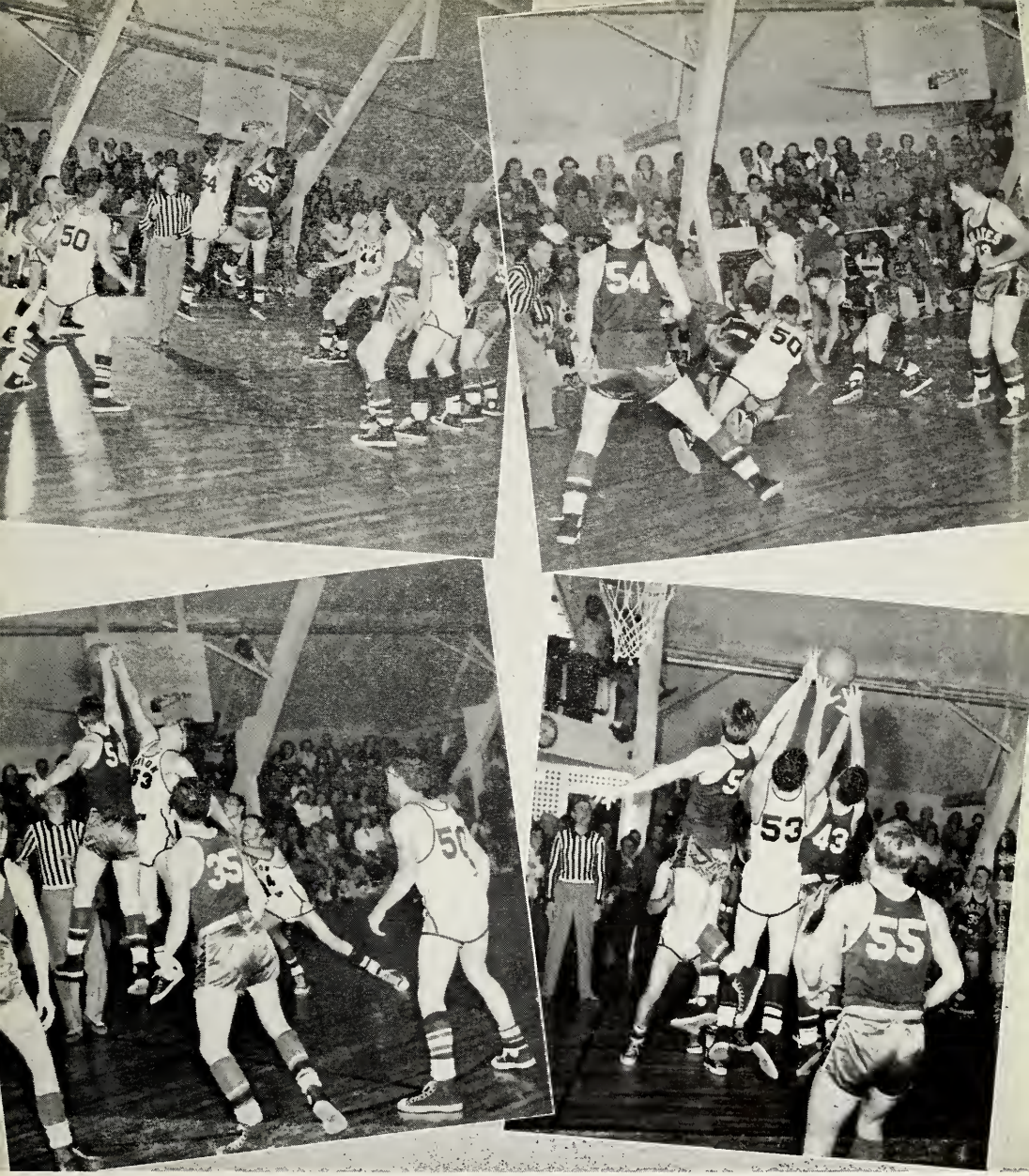


Get that tip, Terry!
Stretch, Joe, stretch!

Touchdown!?
Call 'em ref!

# activities

**Back Row, left to right:** Wayne Willett, Carl Anderson, Mrs. Raber, Eugene Norris, Charles Dennis.

**Middle Row, left to right:** Rosalyn Stahl, Shirley Bumgarner, Helen Herndon, Joe Huffman, Terry Bowman, Hal Platt.

**Front Row, left to right:** Hazel Girdham, Marilyn Moore, Esther Lahr, Joan Huffman, Babe Eichhorn.

Willing workers! The master piece!

# REFLECTOR STAFF

Editor ---------- Joe Huffman
Assistant Editor ---------- Carl Anderson
Business Manager ---------- Hal Platt
Sports Editor ---------- Terry Bowman
Assistant Sports Editor ---- Eugene Norris
Activities ---------- Shirley Bumgarner
Joan Huffman
Helen Herndon
Snapshot ---------- Babe Eichhorn
Advertising ---------- Wayne Willett
Circulation Manager ------- Rosalyn Stahl

# BADGER BUGLE

**Back Row, left to right:** Babe Eichhorn, Rosalyn Stahl, Charles Dennis, Eugene Norris, Carl Anderson, Hal Platt, Terry Bowman, Joe Huffman, and Wayne Willett.

**Front Row, left to right:** Mrs. Raber, Shirley Bumgarner, Joan Huffman, Helen Herndon, Marilyn Moore, Hazel Girdham, and Esther Lahr.

Editord ---------- Shirley Bumgarner
Assistant Editor ---------- Joan Huffman
Business Manager ---------- Rosalyn Stahl
Advertising Manager ----- Terry Bowman
Circulation Manager ------ Eugene Norris
Boys' Sports Editor ---------- Hal Platt
Assistant Sports Editor ------ Joe Huffman
Girls' Sports Editor ---------- Esther Lahr
Feature Editor ---------- Robert Cayot
Joke Editor ---------- Babe Eichhorn
Assistant Joke Editor ------ Carl Anderson
High School Reporter ----- Charles Dennis
Grade School Reporter ---- Marilyn Moore
Head Typist ---------- Helen Herndon
Reporters ---------- Hazel Girdham
Wayne Willett

Boys' 4-H Officers.

**Left to right:** Don Hoopingarner, Charles Dennis, Robert Leimenstoll, Carl Anderson, Maurice McBride.

"Straight from the press."

"Miss America?"

"4-H Busy Bees.'

# BOYS' 4-H

**Back Row, left to right:** Max Stinson, Robert Leimenstoll, Richard Cayot, Don Hoopingarner, Joe Huffman, Maurice McBride, Richard Youkey, and Carl Anderson.

**Middle Row, left to right:** Rex Brown, John Hanauer, Charles Dennis, Robert Dafforn, Phil Wilson, Danny Dafforn, Ronnie Hoopingarner, Roger Norris, Shirla Anderson and Mary Lou Wolf.

**Front Row, left to right:** Dana Boyd (leader), Larry Corell, Richard Norris, Larry Lesh, Joe Hanauer, Jerry Corell, Jimmy Roussey, Sammy Boyd, Jimmy Corell, Eddie Weisenauer, and Dixie Dennis.

Thirty-two members started and completed 37 projects. The average attendance to meetings was seventy-five per cent.

## CLUB OFFICERS

President ---------- Carl Anderson
Vice President ---------- Maurice McBride
Secretary ---------- J. Anderson
Treasurer ---------- Don Hoopingarner
News Reporter ---------- Robert Leimenstoll

Two boys received trips to the International Livestock Exposition at Chicago. They were, John Hanauer, for reserve champion litter and Carl Anderson for achievements in local club work.

# REPORT OF GIRLS' 4-H CLUB WORK

## 1950-1951

The officers for the senior club were:

President ---------- Eunice Bradburn
Vice-President --------- Joan Huffman
Secretary-Treasurer ---- Carol Boxell
Song Leader ---------- Velma Patty
News Reporter ------- Nancy Bowman
Recreational Leader ------ Betty Boxell
Health and Safety
Leader -------- Barbara Akom

The officers for the junior club were:

President ---------- Diane Denney
Vice-President ---------- Janet Allen
Secretary-Treasurer ----- Patty Kaylor
Song Leader ---------- Brenda Allen
News Reporter --------- Agnes Wilson
Recreational Leader, Janet Quackenbush
Health and Saefty
Leader --------- Sue Newhard

The outstanding event of this year was our trip to Eavey's Food Market at Anderson, Indiana. We also visited the Mounds State Park.

During the summer Eunice Bradburn was sent to represent our club at Purdue Roundup. Jeanne Thomas was a guest of the Bluffton Kiwanis club at Junior Leadership Conference at the State Fair Grounds. Carol Boxell, Jeanne Thomas, Nancy Bender, and Anna Newhard attend the District Judging Contest at Auburn. Jeanne placed first in Baking which entitled her judge at the state contest. Carol Boxell and Jeanne Thomas exhibited at the state fair.

Our advisory committee for this year was Mrs. Malcolm Bender, Mrs. Charles Sickafus, and Mrs. Mae Thomas, a representative from each of the three Home Economics clubs in Union Township.

There were 91.5% of our members completing this 4-H year, which entitled us to receive the fourth gold seal for our 4-H charter.

**Front Row, left to right:** Hannah Rutenberg, Leader, Judy Burnau, Sharon Goshorn, Susan Cooper, Marvel Bradburn, Melba Overholt, Marilyn Overholt, Dorothy Stahl, Betty Smith, Janice Correl, Brenda Allen, Linda Brown.

**Middle Row:** Jane Gardenour, Janet Boxell, Virginia Earnest, Diane Denney, Nancy Bender, Velma Patty, Jeanne Thomas, Lillian Osborn, Patty Kaylor, Carolyn Cayot.

**Top Row:** Shirla Anderson, Sue Newhard, Barbara Akom, Carol Boxell, Anna Newhard, Joyce Currence, Betty Boxell, Eunice Bradburn, Nancy Bowman, and Joan Huffman.

# SENIOR PLAY

"His Name Was Aunt Nellie"

**Bock Row, left to right:** Joe Huffman (Jerry), Wayne Willett (Mr. Van Dilling), Mrs. Raber (Director), Babe Eichhorn (Cleo), Carl Anderson (Ed Saunders).

**Front Row, left to right:** Terry Bowman (Fred Baldwin), Joan Huffman (Sheila Baldwin), Helen Herndon (Bertha Baldwin), Hal Platt (Archie Baldwin), Rosalyn Stahl (Joyce Baldwin), Shirley Bumgarner (Mabel Saunders).

"That's a debatable point!'" "My jolly cousin!!"

# BAND

The band this year was well organized because the sections were well balanced. Mr. Turner rehearsed us on several classical numbers and large orchestra numbers.

However, we did play several marches at basketball games and during the first part of the year a program was given by the combined county band to all county schools. Our band also participated in the circus band for the 4-H circus which was given March 28. On April 1 the county band gave a concert at the community building in Bluffton. On April 13 we took part in the music festival at Bluffton. Our band is not large but in years to come it will grow since many grade students have started on some instrument.

Under Mr. Turner our band should grow both in ability and size.

**Back Row, left to right:** Marilyn Overholt, Marlene Platt, Marvin Bradburn, Robert Cayot, Mr. Turner, Eunice Bradburn, Hal Platt.

**Front Row, left to right:** Larry Lesh, Jeanne Thomas, Esther Lahr, Carolyn Newhard, Anna Newhard, Joe Huffman, Wilbur Overholt, Ronnie Grim, Velma Patty.

# CHORUS

BOYS' CHORUS

**Back Row, left to right:** John Hanauer, Don Taylor, Hal Platt, Dick Cayot, Delos Fisher, Don Hoopingarner. Dick Youkey, Joe Huffman, Robert Leimenstoll, Bernard Osborn, Wilbur Overholt, Robert Cayot, Terry Shepler.

**Front Row, left to right:** Bob Dafforn, Terry Bowman, Mrs. Grayston (Director), Philip Wilson, Ronnie Grim, Danny Dafforn

GIRLS' CHORUS

**Back row, left to right:** Marilyn Boxell, Rosalyn Stahl, Marilyn Carpenter, Betty Boxell, Hazel Girdham, Alice Fritz, Violet Pope, Peggy Thoma, Shirla Anderson, Nancy Bowman, Shirley Bumgarner

**Middle row, left to right:** Barbara Mulles, Nancy Bender, Barbara Akom, Joyce Currence, Marilyn Moore, Helen Herndon, Margaret Haines, Anna Newhard, Dorothy Smith, Carol Boxell, Esther Lahr, Eunice Bradburn, Jeanne Thomas, Marilyn Eckelbarger

**Front row, left to right:** Melba McBride, Velma Patty, Mrs. Grayston (Director), Marlene Platt (Pianist), Sally Burnau, Joan Huffman, Babe Eichhorn

DOUBLE QUARTET

**Back Row, left to right:**

Ronnie Grim, Don Taylor, Dick Youkey, Wilbur Overholt.

**Front Row, left to right:**

Hal Platt, Terry Bowman, Don Hoopingarner, Joe Huffman.

CHRISTMAS PROGRAM

MIXED CHORUS

DOUBLE SEXTET

**Back row, left to right**

Shirla Anderson, Eunice Bradburn, Joyce Currence, Carol Boxell, Betty Boxell, Velma Patty.

**Front Row, left to right:**

Joan Huffman, Shirley Bumgarner, Helen Herndon, Alice Fritz, Rosalyn Stahl, Babe Eichhorn

# EVERYTHING FOR THE HOME

**Manufacturers, Retailers, Wholesalers of**

**QUALITY FURNITURE**
**FLOOR COVERINGS OF ALL KINDS**
**CUSTOM BUILT FURNITURE**

**New Overstuffed Furniture Built To Your Specifications**
**Old Furniture Reserved and Recovered**
**A Wide Range of Lovely Materials**

A Complete Selection Of
LIVING ROOM, DINING ROOM, AND
KITCHEN FURNITURE
KITCHEN CABINETS MADE TO ORDER

---

## GERBER
## FURNITURE AND UPHOLSTERY

Edward Gerber **Phone 524** Alvin Gerber

**One Mile North of Bluffton, Indiana**

Compliments of

# Markle Motors Inc.

CHEVROLET SALES
AND
SERVICE

**PHONE 138**

## ROSE HILL DAIRY PRODUCTS

HOOSIER BRAND
GRADE
MILK
and
MILK PRODUCTS

**BLUFFTON, INDIANA** **Phone 42**

FURNITURE
FUNERAL DIRECTORS
MONUMENTS

## R. C. McGUFFEY AND SON

MARKLE, INDIANA

"Grade **A**"
MILK
And Dairy Products
Vitamin "D" Homogenized

* Pasteurized Milk
* Chocolate Milk
* Buttermilk
* Cottage Cheese
* Coffee Cream
* Orange Drink
* Butter and Cheese

**TELEPHONE 120 TELEPHONE**

**CENTRAL DAIRY**

**227 W. Walnut** **Bluffton, Indiana**

**TONNER BODY WORKS**

MILK BODIES
and
COMMERCIAL BODIES

**Phones**
**Office 301** **Residence 752**
**State Road 1** **Bluffton**

Compliments of
**LEGGE ELEVATOR**

WE FEATURE
MASTER MIX
AND
WAYNE FEEDS
ALSO
CASH GRAIN
MARKET

## SUMMERS MOTOR SALES

CHEVROLET

**Phone 100** **Ossian, Ind.**

---

## OSSIAN STATE BANK

General Banking and Trusts

Member Federal Deposit Insurance Corp.

DEPOSITS INSURED TO $10,000

---

## MOSER IMPLEMENT CO.

Your Neighbor Trades With Us, Why Don't You?

**ALLIS-CHALMERS**

**BLUFFTON, INDIANA** **PHONE 203**

---

Every Banking Service

## COMMUNITY STATE BANK

**HUNTINGTON, INDIANA**

Member Federal Deposit Insurance Corp.

## STATE BANK OF MARKLE

GENERAL BANKING SERVICE
SAFE DEPOSIT BOXES

Accounts now insured up to $10,000
For each depositor by the
Federal Depositor Insurance Corp.

**Hours 8 to 3** **Phone 41**

---

## LUTHER BAKER LUMBER CO.

Lumber - Lime - Plaster - Glass - Hardware - Sewer Tile
Sash and Doors - Jewel Paint - Red Brand Fence
Johns-Mansville Asbestos Siding and Roofing

**Phone 48**

**MARKLE, INDIANA**

---

"DECK" "SPEED"

## MOSER SUPER SERVICE

Complete One-Stop Service

**Phone 300**

**Corner Marion and Market Sts.** **BLUFFTON, IND.**

---

## FISHER NASH MOTORS, INC.

NASH
SALES AND SERVICE

**201 W. State St.** **Huntington, Indiana**

**TELEPHONE 918**

**SHEPLER'S MOTOR SALES**

SALES SERVICE
General Repairing
Day and Night
**WRECKER SERVICE**
O K Used Cars

**Phone 53-B** **Zanesville**

**RICHARDSON GROCERY**

Quality Merchandise
Friendly Service

**Selected Fruits And Vegetables**

Grade **A** Meats

**Zanesville, Ind.** **Phone 47-W**

**MASTERSON TYNDALL CO.**

Clothing and Shoes
For
Dad and Lad

**BLUFFTON, INDIANA**

OLD FIRST NATIONAL BANK
In Bluffton

A
COMPLETE BANKING SERVICE

**Member of F. D. I. C.**

FARMERS
and
MERCHANTS
BANK

FRIENDLY BANKING SERVICE

Member of
Federal Deposit Insurance Corp.

BLUFFTON, INDIANA

**BOWMAN'S HARDWARE**

**MARKLE, INDIANA**

Complete Line
of
**Hardware**

**Pittsburgh Paints**

**Phone 73** **Markle, Indiana**

Compliments

**PAUL'S GROCERY**

**Phone 47** **Markle, Indiana**

Compliments

**Hoover Brothers Hardware**

**Phone 25** **Markle, Indiana**

**Midland Service Station**

**GAS & OIL**

The Farmers Friend

**Phone 49** **404 S. Main**
**BLUFFTON, INDIANA**

**BLISS CAFE**

## Bluffton Rubber Works

KELVINATOR APPLIANCES
U. S. Tires — Dupont Paint
Duo-Therm Oil Heaters
A. B. C. Washers

BLUFFTON INDIANA

## Fritz Electric Company

BLUFFTON, INDIANA

130 W. Market Bluffton

## THOMA & SON

Funeral Directors
Rugs - Furniture

BLUFFTON INDIANA

## IDEAL "Kiddie" SHOP

Lovely Wearables For Small Adorables
TOTS — TEENS — PIGTAIL CROWD
SUB-TEEN TOO

115 E. Market Phone 1099
Bluffton

## Wells County FARM BUREAU

Farm Machinery, Electrical App.

GAS - OIL - FUEL OIL
FEED - SEEDS - FERTILIZERS
BUILDING SUPPLIES - COAL
CUSTOM GRINDING & GRAIN

Uniondale 40 PHONE 1345 Bluffton

Compliments of

## CUPP'S CABIN

UNIONDALE, IND.

Phone 28-W

## Houtz Body Shop

BODY & FENDER REPAIR
COMPLETE REFINISH

Repair Broken Windshield and
Door Glass on Anymake Car
FARMERS
Let me paint your tractor up-like new.

Free Estimate — Prices Right
UNIONDALE

Homephone 5 Shope 43-0

## Uniondale Market and Locker Service

MEATS CUT AND WRAPPED
TO SATISFY
YOU ARE WELCOME
TO WATCH

Phone 44 Uniondale

Are your clothes becoming to you or should they becoming to us?

**MAIN CLEANERS**

322 S. Johnson St.
**Bluffton, Ind.** **Phone 384**

**SURGE**

**MILKING MACHINES**

Everything For The Dairy Farm

**CORVIN BRINER**
**Bluffton** **Phone 954**

Minneapolis Moline
Sales & Service

**Wm. Steffen & Son**

**Bluffton, Ind.**

**Swisher Lumber Co.**

703 W. Wabash
**BLUFFTON, INDIANA**
**PHONE 1313**

**L. F. Hartman & Son**

Sinclair Gas
& Oils

**Blufton, Ind.** **Phone 304**

Compliments of

**Glen O. Marsh**

**Bluffton, Ind.** **Phone 1414**

**Grove & Baxter**

Chrysler - Plymouth

**BLUFFTON, INDIANA**

Buick - Oldsmobile - Pontiac
G. M. C. Trucks

**Goodin Motor Co., Inc.**
J. L. Goodin

**BLUFFTON, INDIANA**

**Stockman Produce Co.**

EGGS, POULTRY, HIDES

WOOL and FURS

**Phone 32** **Markle, Ind.**

Compliments

**HOOVER GAS CO.**

Super Flame Gas

**Phone 125** **Markle, Ind.**

Accident & Health, Hospitalization

**ROBERT P. DAVIS**

Complete Insurance Service

**Markle, Indiana**

Phones

Office 158 Residence 100-8R

Auto - Fire - Liability Bonds

**YOUR PEOPLE'S STORE**

Just A Good Place To Shop For

**Dry Goods - Blankets - Dresses**

**Clothing - Shoes - Gifts**

**Phone 34** **Markle**

Compliments

**Markle Sheet Metal Shop**

Complete Line Of WILLIAMSON FURNACES

**Phone 59** **Markle**

AL STAUFFER

YOU KNOW ME

MARKLE, IND.

Compliments

**L. E. FOX & SON**

Gas and Electric Appliances

**Phone 35** **Markle, Ind.**

**McFarren's 5 To $1.00 Store**

Biggest Little Store In Huntington County

**Markle and Warren, Ind.**

Congratulations
Class of "51"

Dr. and Mrs.
K. M. Weinland

OSSIAN INDIANA

**Allen-Wells County Rural Electric Membership Corp.**

"Owned By Those We Serve"

**OSSIAN, INDIANA**

"Say it with Flowers"

**Bluffton Florists**

John P. Schumacher

**Phone 81** **Wabash Ave.**

**Bluffton, Indiana**

**GOODYEAR**

**WARE BAKER CO.**

Cadillac Motor Cars

International Harvester
Trucks and Farm Implements

**Phone 533** **Bluffton**

**Linn & Saurer**

Exclusive Home Furnishers

Appliances – Furniture

Television

**Vogue Shop**

SMART
JUNIOR APPAREL

103 S. Main St.
**BLUFFTON, INDIANA**

**Midland Oil Company**

**BLUFFTON, INDIANA**

**Krummen Auto Service**

Batteries and Ignition
Case Sales and Service

**Villa North**
**BLUFFTON, INDIANA**

## Geels Jewelry Store

"Known For Fine Diamonds"

**105 S. Main St.**
**BLUFFTON, INDIANA**

## Schott Meat Market

**Bluffton, Indiana**

**Phone 200**

## GATEWAY INN

"After The Game Drop-In"

**On State Road 3**

**MARKLE, INDIANA**

## OVERHOLT CABINET COMPANY

**Bluffton, Indiana**

North On State Road 1

**PHONE 406**

Compliments of

## Line's Shell Service

**Markle, Indiana**

**PHONE 141**

## The Floorcraft Shop

**Markle, Indiana**

**Phone 122**

Linoleum — Sink Tops
Tile — Wall Covering
Carpet — Metal Trim

STORE HOURS

8:00 - 5:00 — Sat. 8:00 - 9:00

## LANTZ POULTRY CO.

Poultry, Eggs and Feeds

**213 N. Scott** — **Phone 297**
**Bluffton, Ind.**

Green Gable Buildings — Poultry Remedies and Supplies

## Earl Wood's Garage

GENERAL CAR REPAIR
TIRES and BATTERIES

**Phone 126-3R** — **Markle, Ind.**

**John F. Kreigh & Co.**
**I. G. A. GROCERY**

Warner Kreigh and
Homer D. Hoover

**OSSIAN, INDIANA**

Compliments of

**Sanitary Grocery CO.**

**Phone 19**

**OSSIAN** **INDIANA**

Compliments

E. S. Shadday, D. D. S.

OSSIAN, INDIANA

Compliments of

**Urban City Garage**

FORD CARS, TRUCKS
and TRACTORS

**Phone 55** **Ossian, Ind.**

Compliments

Dr. W. E. Hardin

**Ben Levy Grain Co.**

GRAIN - SEED - FEED
and COAL

**Phone 38**

**OSSIAN** **INDIANA**

**Springer**
**Feed & Supply**

PURINA CHOWS
MAYTAG APPLIANCES

**OSSIAN, INDIANA**

**Phone 39**

Compliments of

**HENLINE MILL**

STATE PILOT FEEDS

Compliments of
Von A. Eichhorn
From
**EICHHORN ELECTRIC SHOP**

**SCHWARTZ GARAGE**
**TEXICO GAS & OIL**
Ferguson Tractor & Imp.
General Auto and Tractor Repair
**Phone 52** **Uniondale**

Compliments of
**Uniondale Stockyards**
**UNIONDALE, INDIANA**
**Phone 17**

Compliments of
**Uniondale Lumber Co.**
Dealers In
Lumber & Builders Supplies
**Phone 18B** **We Deliver**

**KAYLOR'S SERVICE STATION**
**SHELL GASOLINE**
TIRES - BATTERIES - GREASE
WASH and ACCESSIORIES
**Telephone 4** **Zanesville, Ind.**

**Gaskill & Jacobs**
**GROCERIES & MEATS**
"Featuring Little Elf Foods"
**Phone 32W**
**Zanesville, Indiana**

**Platt Barber Shop**
IT PAYS
TO LOOK WELL
**Zanesville, Indiana**

Compliments of
**GEIGER'S**
**Radio & Appliance**
YOUR HOTPOINT STORE
**Zanesville, Indiana**
**Phone 41J**
Plumbing - Heating - Wiring

## Savage Cut-Rate

TOILETRIES - SUNDRIES
FOUNTAIN SERVICE

**Phone 5** **Markle, Ind.**

Compliments of

## Huntington County Farm Bureau Co-op Ass'n

**Phone 65** **Markle, Ind.**

## Markle Grain Co.

**EAST ELEVATOR**
GRAIN - FEED - SEED
COAL - FERTILIZER

**Phone 37** **Markle, Ind.**

Compliments of

## UNIONDALE HARDWARE

**Uniondale** **Phone 47-B**

## Houtz's Store

**GROCERIES**

Fresh and Cured Meats
Sparton and Zenith Radios
Crosley
Radios and Refrigerators

**Uniondale** **Phone 20**

## Venis Office Supply Co.

School and Office Supplies

**Royal Portable Typewriter**

JOHN DON JIM

## John W. Carnall & Sons

Abstracts — Insurances
Real Estate — Loans

**Phone 82** **Bluffton, Ind.**

## Airplane Service Station

WHITE ROSE GASOLINE
EN-AR-CO MOTOR OIL
FIRESTONE TIRES
WILLARD BATTERIES

**Phone 75** **North of River Bridge**

## THE DUTCH MILL

"On the Banks of the Wabash"

**BLUFFTON, INDIANA**

## Zanesville Locker

**CUSTOM BUTCHERING**
**LOCKER SERVICE**

BEEF BY QUARTERS
PORK SAUSAGE

**Phone 23**

## Rose and Kelly Cafe

**Zanesville**

Noon Meals Home Baked Pies
Fountain Service

**Meet and Make Friends Here**

Compliments of

## Zanesville Supply Co.

Lumber and Builders Supplies

**Zanesville, Ind.**

**Phone 52**

## OSSIAN LUMBER CO.

## D & D Drug Store

DRUGS — COSMETICS
SODAS — TOILETRIES

**Cameras and Film**
**Movie Equipment**

WALL PAPER and PAINT

**OSSIAN, INDIANA**

## Public Service Station

CHRYSLER - PLYMOUTH
SALES - SERVICE

Distributors of City Service

**Hunter & Son**

**Ossian, Ind.** **Phone 153**

## ELZEY & SON

**OSSIAN**

**WAYNEDALE**

The Binding and Covers
For This Book
Were Furnished By

**The Heckman Bindery**
**North Manchester Indiana**

The Engravings For This Book
Were Made By

**Fort Wayne Engraving Co.**
**Fort Wayne Indiana**

**Hoosier Grain & Supply Company**

Dealers In Grain,
Seeds, Fertilizer, Coal
Feed & Grinding

**Phone 46B**

Pictures For This Book
Were Taken By

**R S - M Studio**
**Bluffton Indiana**

This Book Was Printed
**The Bluffton Printery**
**Bluffton Indiana**

We, the Class of 1951
wish to thank the Advertisers who have
made it possible for us to publish this book.

The HF Group
Indiana Plant
112104 B 12 00
10/19/2007